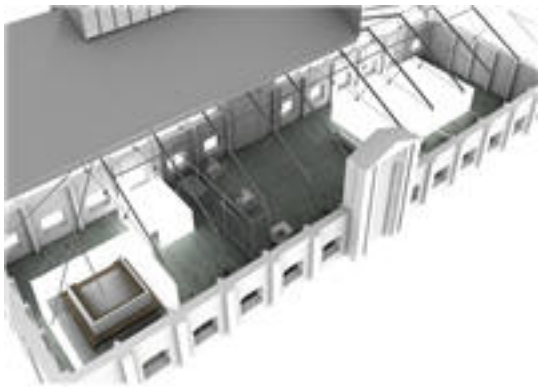

Description of the studio

The aim of this assignment is the practice in the analysis and documentation of historic buildings as well as the planning of architectural interventions for their restoration and reuse. The content of this is: the analysis and historical documentation of a designated historic building and the design of interventions for restoration and reuse of the building. This project is related to the theoretical Course in which methodology and theoretical issues are addressed as well as specific technical problems of historic structures. In terms of this assignment our team was able to fully understand the specialized issues of traditional materials and of technical implementations and suggest ways to intervene in the buildings as well as to their construction details.